

1 PROPOSED GROUND FLOOR PLAN
SCALE 1:100

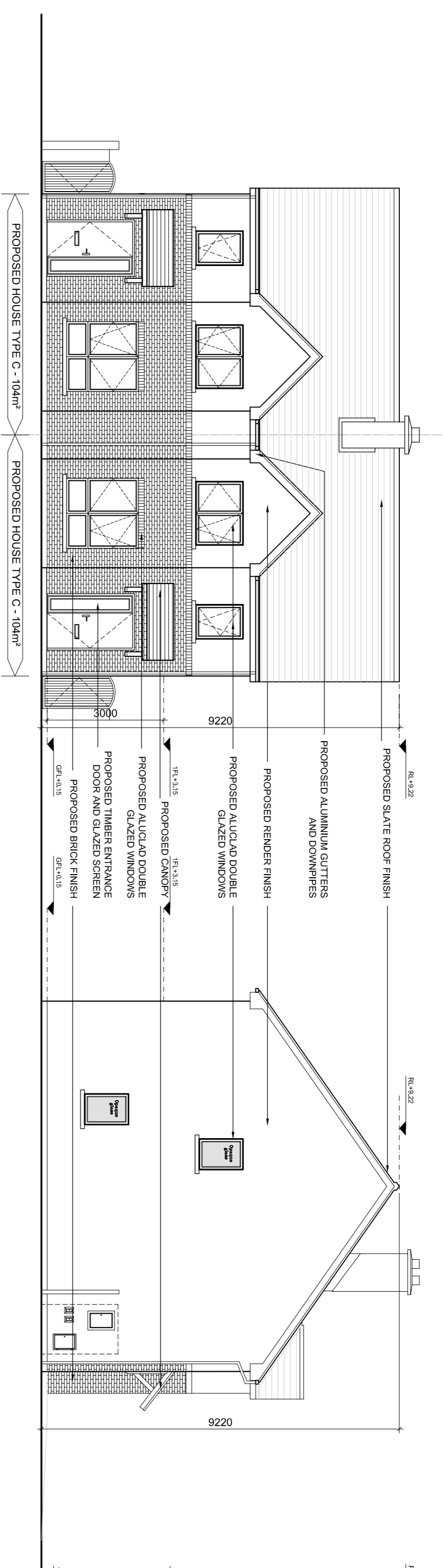

2 PROPOSED FRONT ELEVATION
SCALE 1:100

3 PROPOSED SIDE ELEVATION
SCALE 1:100

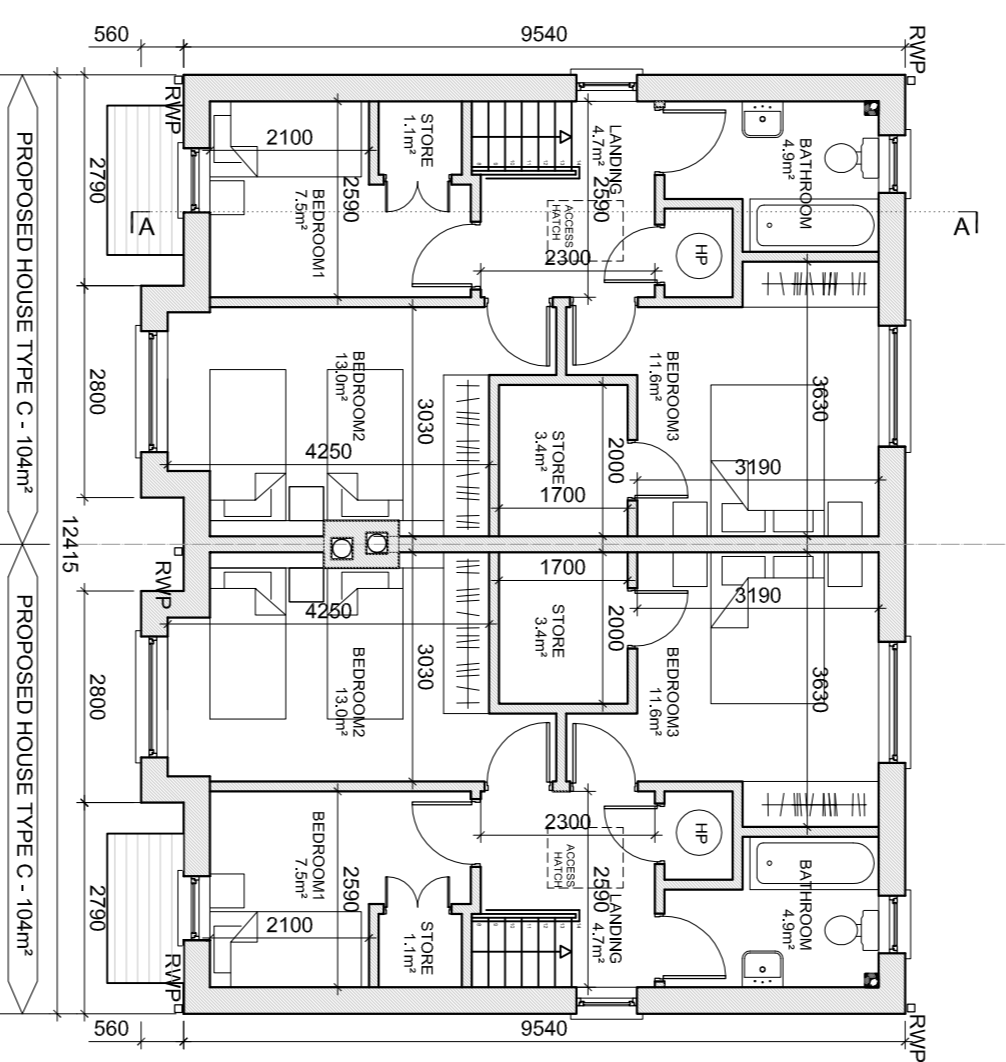

4 PROPOSED FIRST FLOOR PLAN
SCALE 1:100

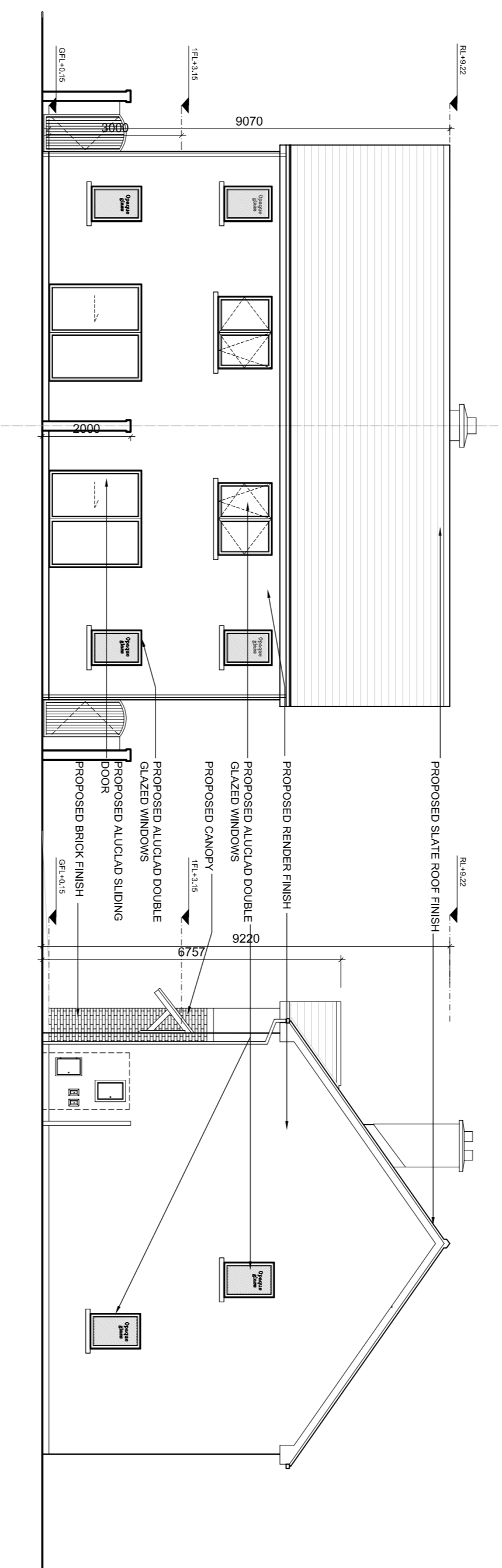

5 PROPOSED REAR ELEVATION
SCALE 1:100

6 PROPOSED SIDE ELEVATION
SCALE 1:100

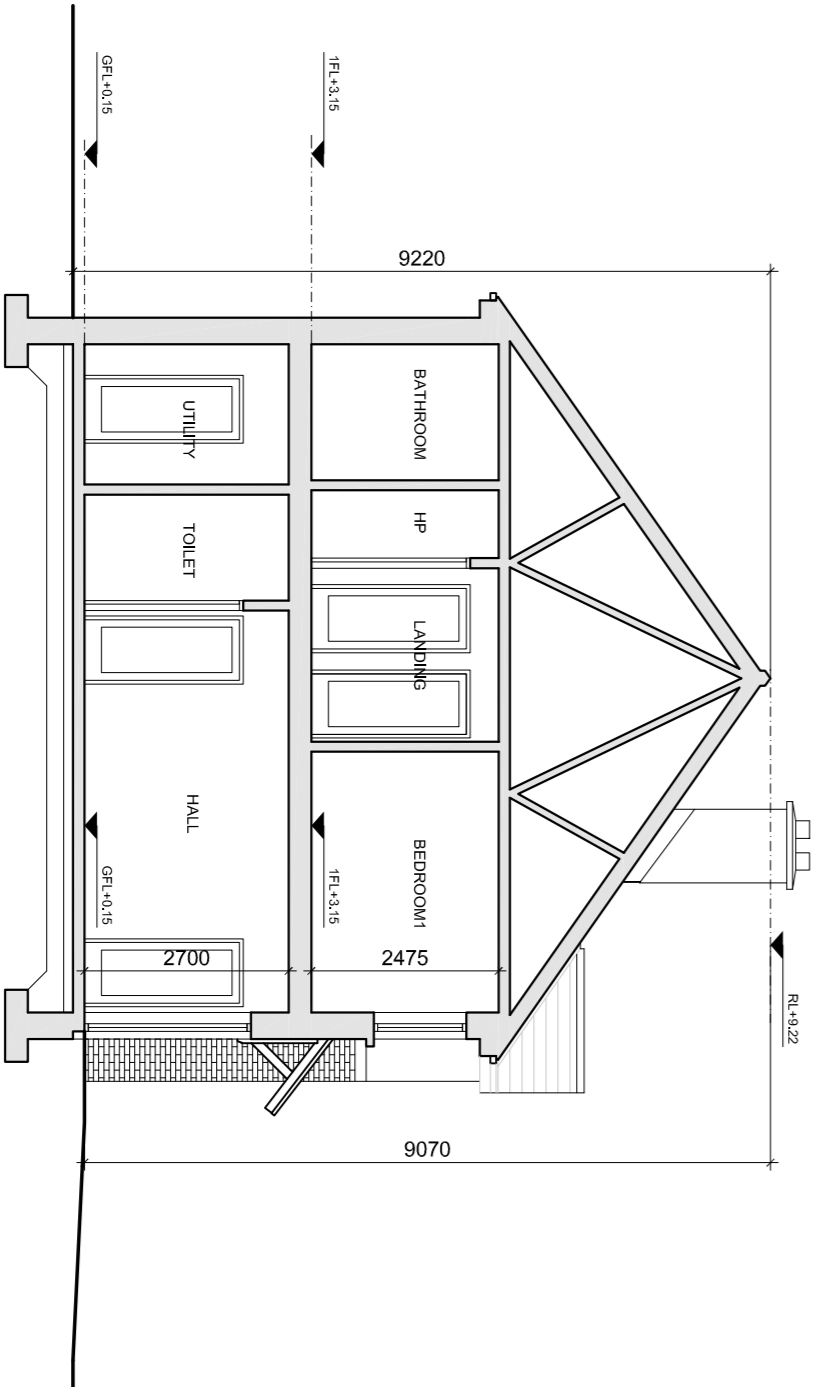

7 PROPOSED SECTION AA
SCALE 1:100

HOUSES TYPES												
TYPE	HOUSE TYPE	LIVING ROOM AREA	KITCHEN AREA	LIVING ROOM AREA	BEDROOM 1	BEDROOM 2	BEDROOM 3	BATHROOM	WC	STORAGE	TOTAL FLOOR AREA	NUMBER OF UNITS
A	TWO BED 2 PERSONS	-	-	23m ²	15m ²	-	-	5.7m ²	-	2m ²	46m ²	3
B	TWO BED 4 PERSONS	-	-	32.5m ²	13.2m ²	13.2m ²	-	4.8m ²	1.7m ²	6.3m ²	68m ²	2
C	SEMI-DETACHED 3 BED 4 PERSONS	16.4m ²	12.2m ²	-	7.5m ²	1.8m ²	-	11.5m ²	4.8m ²	2.2m ²	56m ²	12
D	SEMI-DETACHED 3 BED 4 PERSONS	-	-	34.2m ²	15.4m ²	12.2m ²	-	14.1m ²	4.8m ²	7m ²	106m ²	1
E	SEMI-DETACHED 2 BED 2 PERSONS	-	-	23m ²	15m ²	-	-	5.7m ²	-	2m ²	46m ²	2
TOTAL NO. OF UNITS:											20	

GENERAL NOTES
THIS DRAWING HAS BEEN PREPARED FOR THE FOLLOWING PURPOSES ONLY:
PART 8
IT SHOULD NOT BE USED, NOR INFORMATION CONTAINED HEREIN, FOR ANY OTHER PURPOSE.
ALL DRAWINGS TO BE READ IN CONJUNCTION WITH ALL OTHER CONSULTANTS' DRAWINGS. ARCHITECTS TO BE INFORMED IMMEDIATELY OF ANY DISCREPANCIES BEFORE WORK PROCEEDS.

DIMENSIONS
FIGURED DIMENSIONS ONLY TO BE TAKEN FROM THIS DRAWING.
ALL DIMENSIONS TO BE CHECKED ON SITE.
ARCHITECTS TO BE INFORMED IMMEDIATELY OF ANY DISCREPANCIES BEFORE WORK PROCEEDS.
COPYRIGHT
THIS DRAWING AND ANY DESIGN HEREON IS COPYRIGHT OF DEATON LYSAGHT ARCHITECTS AND MUST NOT BE REPRODUCED IN WHOLE OR IN PART WITHOUT THEIR EXPRESS WRITTEN CONSENT.

SPECIFICATIONS

REVISIONS:

NO.	REVISION	DATE

DRAWING TITLE:
PROPOSED HOUSE TYPE C

PROJECT:
PROPOSED HOUSING AT MOUNTAIN VIEW,
ATHGARVAN, CO. KILDARE

CLIENT:
KILDARE COUNTY COUNCIL

SCALE:
1:100

DATE:
Jun 2018

DRAWING NO.:
16d6-P-0201

DRAWN BY:
MM

CHECKED BY:
ML

PAGE:
A1

DEATON LYSAGHT ARCHITECTS
44 SOUTH RICHMOND ST.
DUBLIN 2, IRELAND.
TEL: +353 1 4754980
FAX: +353 1 4754981
EMAIL: ml@dlarch.ie